MOBILE VENDOR APPLICATION

PLEASE CHECK THE APPLICABLE PERMIT TYPE BELOW

___ MOBILE VENDOR (6 MONTH PERMIT)
(Administrative Review)

X MOBILE VENDOR (ANNUAL PERMIT)
(Planning Commission Review)

Please fill out this form completely, supplying all necessary information and documentation to support your request. Your application will not be considered complete or processed for review until all necessary information is furnished. ***An application fee of $100.00 is required at the time of submission.***

Application:

Proof of identity and a full-face photograph (at least 2 in., not more than 3 in.) of the applicant is required.

POP'S HOG WILD

Applicants Full Name: DONALD BONWELL / BRAD VANDRIS
Address: 318 W WALNUT ROGERS, AR 72756
E-mail: pops@popshogwild.com / brad@popshogwild.com
Phone: 479-633-8150

If the applicant is employed by another:

Business/Vendor Name: POP'S HOG WILD BBQ, LLC
Address: 318 W WALNUT ST, ROGERS, AR
E-mail: info@popshogwild.com
Phone: 479-633-8150

A detailed site plan showing proposed location and distances in compliance with Sec. 38-61(d)(3) of the City of Rogers Code of Ordinances is required.

Vending Location/Address: 318 W. WALNUT STREET

If the outdoor vendor location is adjacent to a residential district, proof of notification of adjacent property owner (i.e. certified mail receipt or letter from the owner) is required.

Product for Sale or Service Offered (Describe):

1. Food/ Beverage: (attach a menu if available) SEE ATTACHED MENU (SUBJECT TO CHANGE)

2. Product: —

3. Service: —

Products for sale by permanent businesses located immediately adjacent to and on the same side of the street:

Permanent Business Name	Address	Products for Sale (attach a menu if available)
PALMER VIOLIN SHOP	314 W. WALNUT	VIOLINS & SERVICE

Description of Mobile Device or other structure to be utilized for conducting the business:
29'-6" TANDEM AXLE TRAILER

If a motor vehicle is being used provide the following:
***Proof of current driver's license for all drivers**
***Proof of current insurance for the vehicle**

Make_____ Year_____ Model_____ License No._____

Square Feet of Mobile Device or Structure: 175 SF

Description of any additional structures to be used in conducting the business, including but not limited to stairs, decks, tents, or enclosures: (food truck, trailer, table, tent, etc.)
6 - 2 PERSON TABLES AND UMBRELLAS

A detailed scaled drawing or photo of the conveyance showing dimensions and location of any proposed signs is required. All signage must be in compliance with Section 44-9 of the City of Rogers Code of Ordinance.

Number of parking spaces on the property: 5

Describe parking on the property (i.e., shared parking lot, vacant parcel, etc.) ON SITE

Arkansas Sales and Use Tax ID Number: 72813256-SLS

Date of inspection by the Benton County Health Department (attach a copy of the certificate): 4-17-15

APPLICANT / VENDOR: I certify under penalty of perjury that the foregoing statements and answers herein made, all data, information, and evidence herewith submitted are in all respects, to the best of my knowledge and belief, true and correct. I understand that submittal of incorrect or false information is grounds for invalidation of application completeness, determination, or approval. I understand that the City might not approve what I am applying for, or might set conditions of approval.

NAME (PRINTED): BRAD VANDRIS Date: 2/26/16

Signature: [signature]

PROPERTY OWNER(S): I/we certify under penalty of perjury that I am/we are the owner(s) of the property that is the subject of this application and that I/we have read this application and consent to its filing. Further, I/we certify that permission is hereby given to the applicant/vendor listed above for the operation of an Outdoor Mobile Vendor business on the subject property, as described herein.

NAME (PRINTED): Edward P. Spivey Date: 01/15/2016

Signature: Edward P. Spivey for Pete's 66 Redevelopment, LLC

Staff Use Only

Number of Parking Spaces required for the mobile vendor _____

Is adequate parking provided? (explain if needed):_____

_____

_____

_____

Zoning District: _____ Use Unit (City staff use only): _____

_____

Administrative Approval:

For the purposes of Sec. 38-55 of the Rogers City Code, it shall be unlawful to open for business until a permit has been issued by the City Planning Department. Approval of this application shall confirm that the proposed use conforms to the requirements of the City's zoning code. The permit for outdoor vending on private property is hereby approved, and is valid for the time period noted below.

Start Date: _____ End Date: _____

_____ _____

Zoning & Development Administrator Date

Conditions:

- The mobile vending device must be removed from the property after the permit expires. However, if a conditional use permit is approved for a Mobile Vendor Court by the Planning Commission, the mobile vending device may remain permanently.
- The mobile vending device is permitted in the location as indicated on the approved site plan (attached).
- To ensure compliance with ADA no member of the public may go inside the mobile vending device, unless the device has been inspected and approved verifying that it is ADA compliant.

POPS HOG WILD BBQ

SITE PLAN

318 W WALNUT

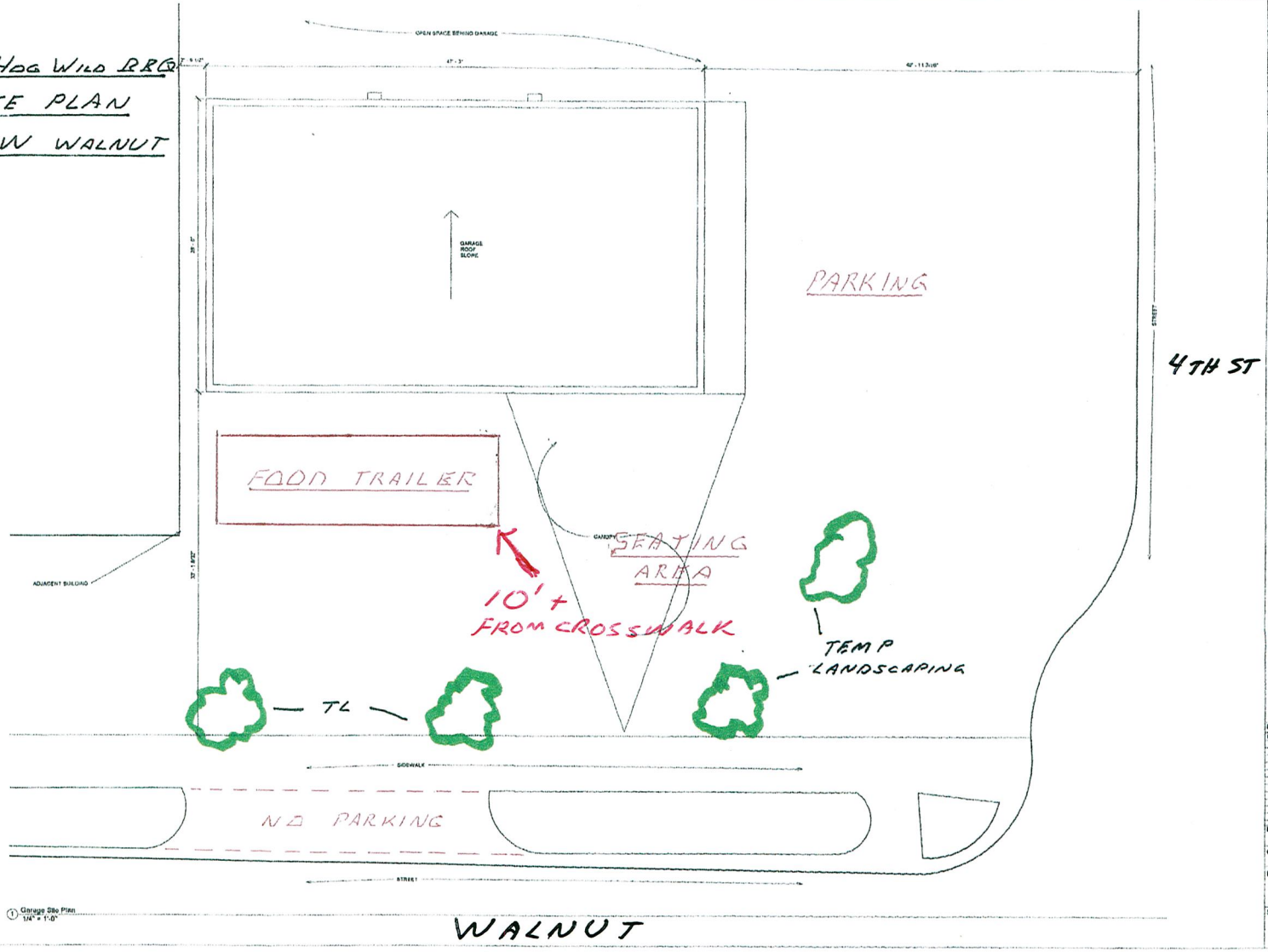

1 Garage Site Plan
1/4" = 1'-0"

3GD inc. 314 South Second Street, Rogers, AR 72756 Tel 479.636.5559

ARCHITECTURE / CONSTRUCTION

Copyright 2015 All rights reserved. Unauthorized duplication strictly prohibited

Project Phase: Existing Drawings

Walnut Garage
318 W Walnut St.
Rogers, AR 72756

Revisions

No.	Description	Date

Drawn: Author

Checked: Checker

Date: 7-10-15

Sheet S1.1

Pop's HOG WILD BBQ

Pit Smoked • 479-633-8150 • POPSHOGWILD.COM

SANDWICH COMBO

(Chips, side, and drink)

Pulled Pork Sandwich $7.00

Tri Tip Sandwich $9.00

SANDWICH ONLY

Pulled Pork..... $5.00

Tri Tip $7.00

PLATTERS

(Two sides, roll, and drink)

Pulled Pork $10.00

Baby Back Rib..... $12.00

Tri Tip $14.00

SAMPLER PLATTER

Pork, Ribs, Tri Tip, 2 sides, roll and drink.... $16.00

THE MEATS

**subject to market prices*

½ Slab Baby Back Ribs..... $11.00

Whole Slab Baby Back Ribs..... $20.00

Tri Tip (lb.) $18.00

Pulled Pork (lb.) $10.00

SIDES

Coleslaw $1.50

Baked Beans $1.50

Potato Salad $1.50

½ Pint of any side $3.00

Pint of any side $5.00

Quart of any side $9.00

DRINKS

Soda $1.00

Water.... ..... $1.00

479-633-8150 POPSHOGWILD.COM

Customer#: ADH12755836

County: BENTON

Arkansas State Board of Health

This is to certify that

POP'S HOG WILD BBQ, LLC

Is hereby granted a license by the Arkansas State Board of Health to maintain and operate a

RETAIL FOOD ESTABLISHMENT

On the premises located at

1605 PRAIRIE CREEK DR, ROGERS, AR 72756

The annual fee is due upon receipt of the invoice to be mailed.

ALL FEES ARE NON-REFUNDABLE AND NON-TRANSFERABLE TO A NEW OWNER OR LOCATION.

This permit is to be displayed in the place of business at a location conspicuous to the consumer.

EHS, Name & #

Date

This permit is valid for one year

Pit Smoked
Pop's
BBQ
HOG WILD
OPEN
OPEN
318
Pop's
BBQ
HOG WILD